



# CHEESE, GIN AND CHOCOLATE EVENING

FRIDAY 19TH NOVEMBER 2021  
1930 - 2145

**OUR VERY FIRST PTFA EVENT OF THE ACADEMIC YEAR OPEN TO ALL PARENTS, FRIENDS AND MEMBERS OF THE WIDER LOCAL BEDALE COMMUNITY.**

**TICKETS: £20.00**

**ALL TICKETS INCLUDE A WELCOME G&T ON ARRIVAL AND A FULL COLD BUFFET OF MEATS, BREADS AND CHEESES.**

**LOCAL CHOCOLATIER, BEN ELLIS WILL BE PROVIDING A TALK AND DEMONSTRATION BASED ON INFUSING ALCOHOL WITH CHOCOLATE AND TAPLIN & MAGEEAN (PART OF THE WENSLEYDALE SPIRIT COMPANY) WILL BE TALKING ABOUT POPULAR GIN PAIRINGS AND FLAVOURINGS.**

**LIVE MUSIC WILL BE PROVIDED BY NEWLY FORMED DUO, 'ARCADE', FEATURING LOCAL SINGER/SONGWRITER, FREDDIE CLEARY.**

Tickets can be secured via Eventbrite:  
<https://www.eventbrite.co.uk/e/cheese-gin-and-chocolate-evening-tickets-174984923617>

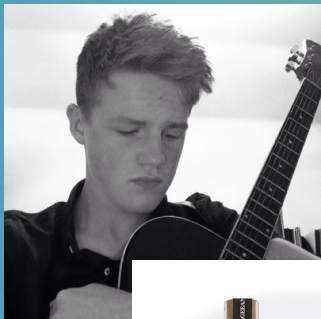

All proceeds will go to Bedale High School and their Main Hall refurbishment project.